Korter 19

POORDI

RESIDENTS

Tube	3
Korrus	5
Korteri suurus	65.5 m²

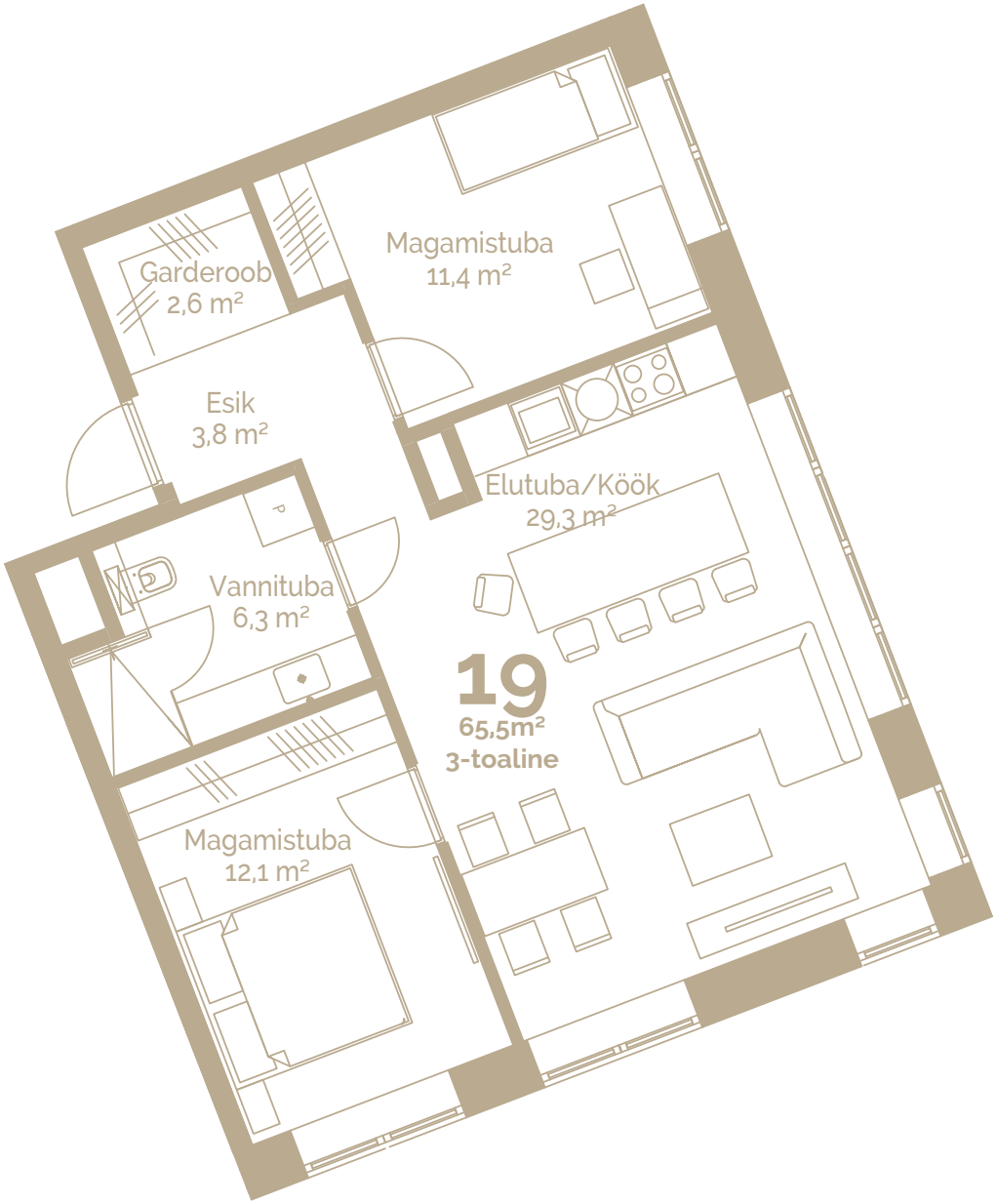

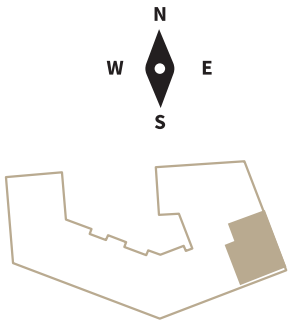

TRIGON Capital